

PLAN SHOWING THE PROPOSED CONSTRUCTION
 OF A RESIDENTIAL BUILDING IN S.NO: 694/B AT DOOR NO: 5
 DEVI KARUMARI AMMAN NAGAR 4TH STREET, VELACHERY, MADRAS 42.
 CORPN. DIVN NO: 153. SCALE 1" = 81.0" (1:100).

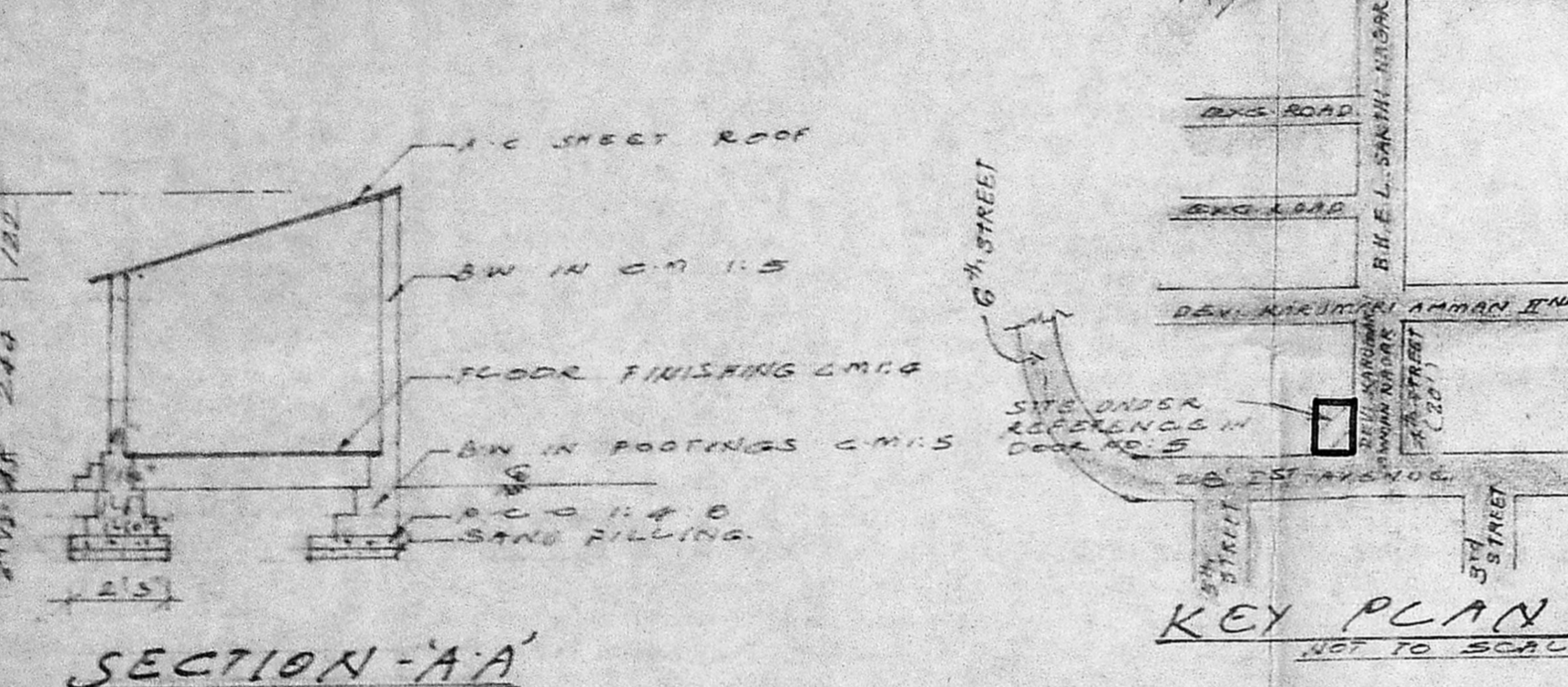

A/23269/72/93
 Planning Permit No. 23269/72/93
APPROVED
 SUBJECT TO THE CONDITIONS IN THIS OFFICE LETTER No. 23269/72/93
 FOR MEMBER SECRETARY
 MADRAS METROPOLITAN
 DEVELOPMENT AUTHORITY
 MADRAS - 600 008.

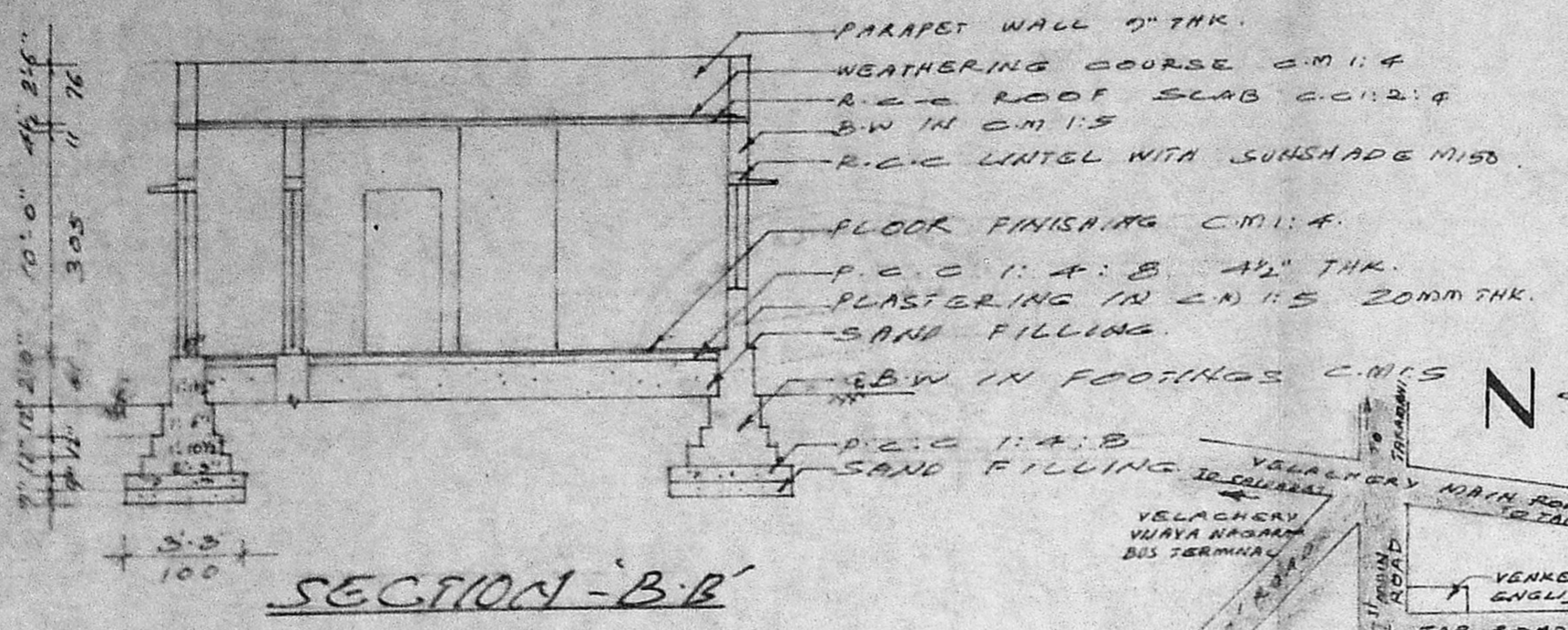
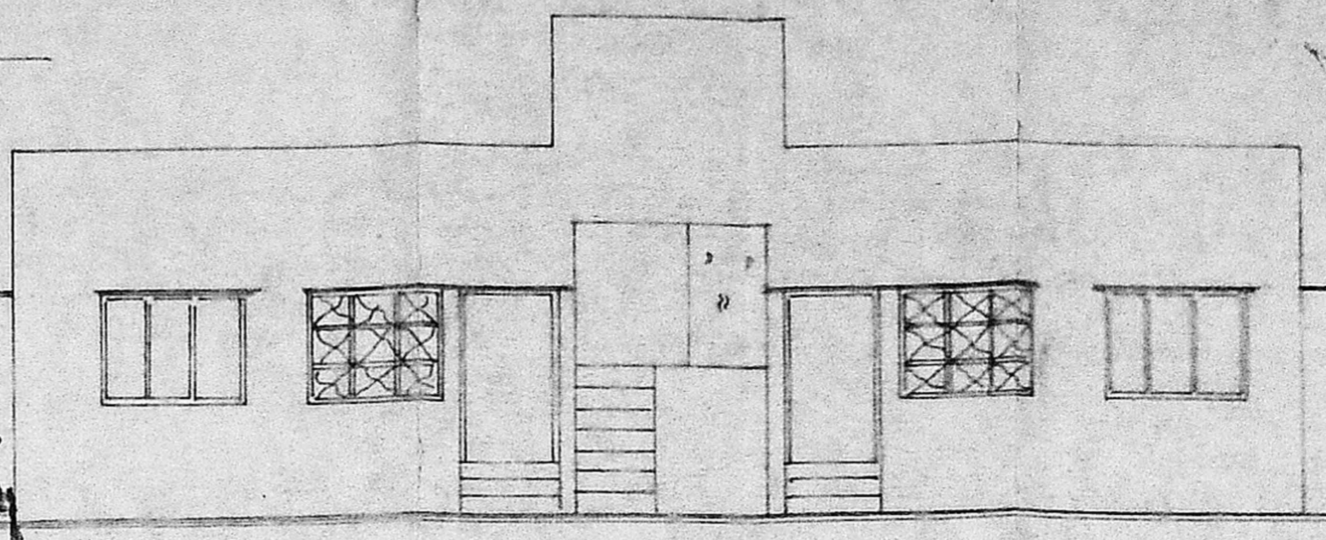

Secretary plan



14/11/93

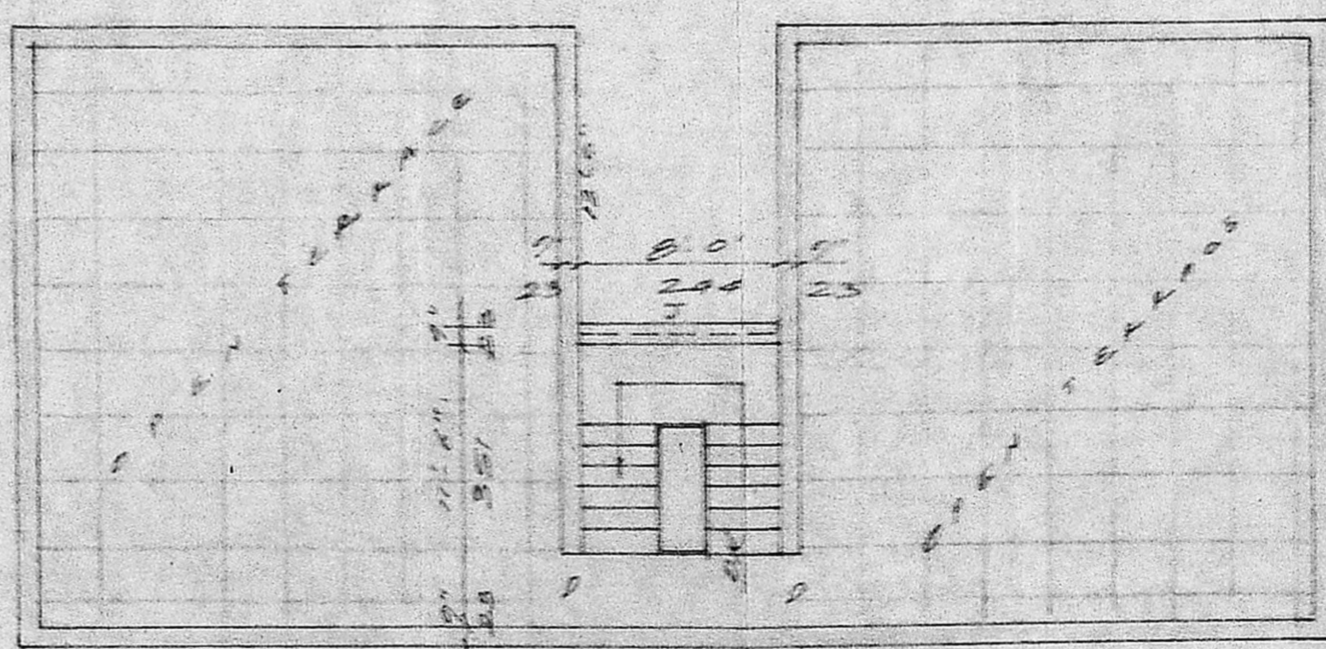
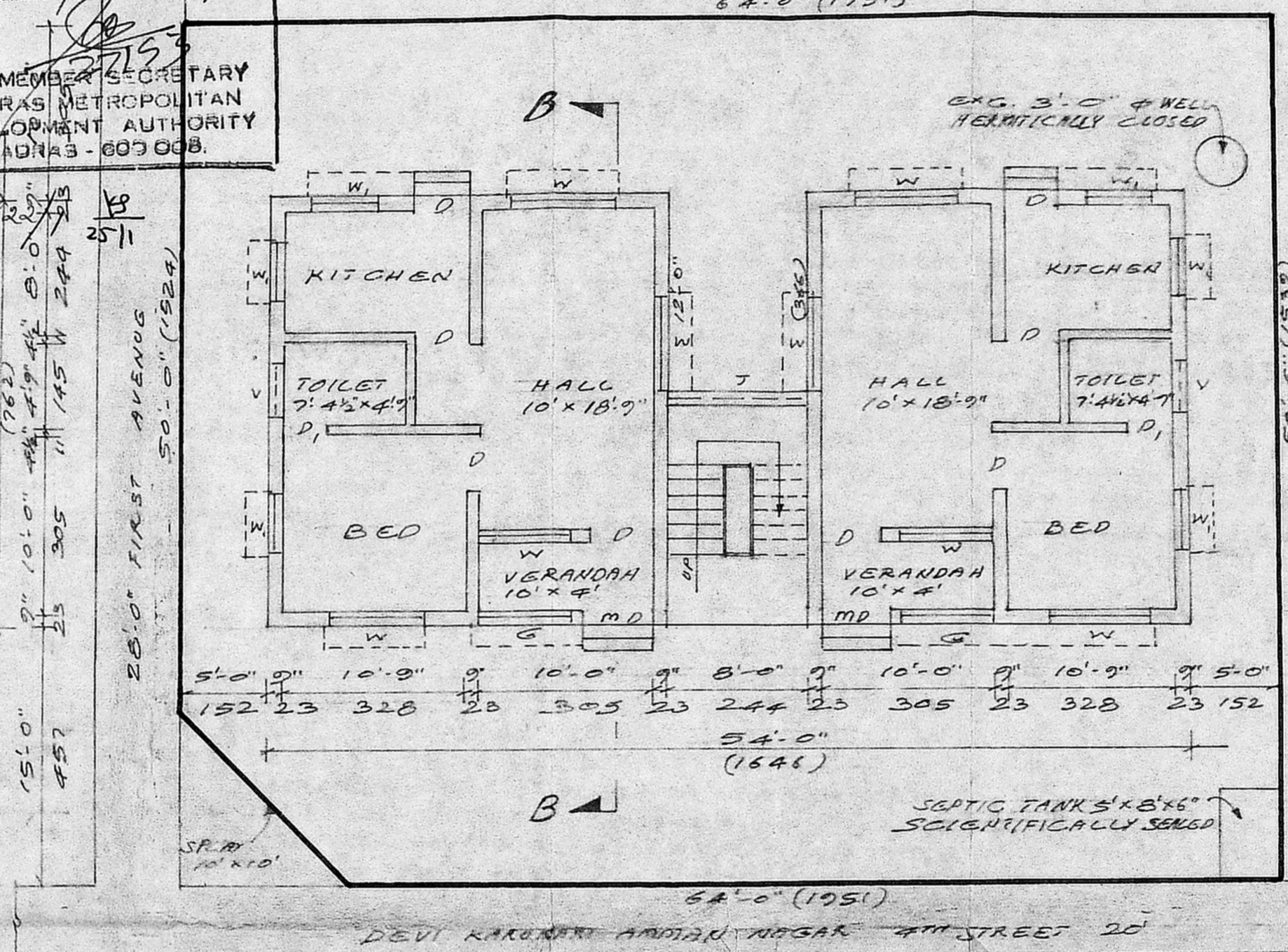
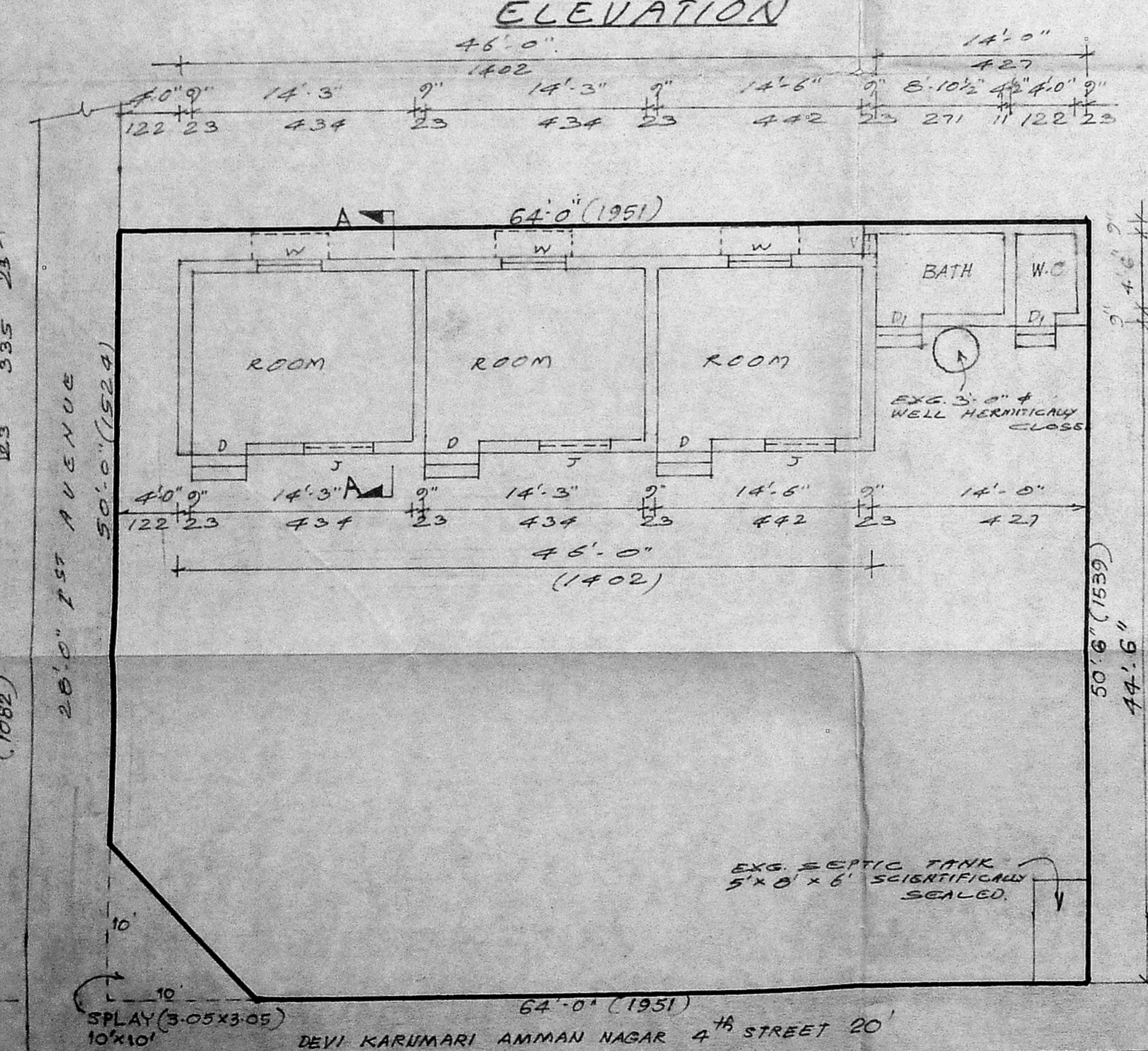
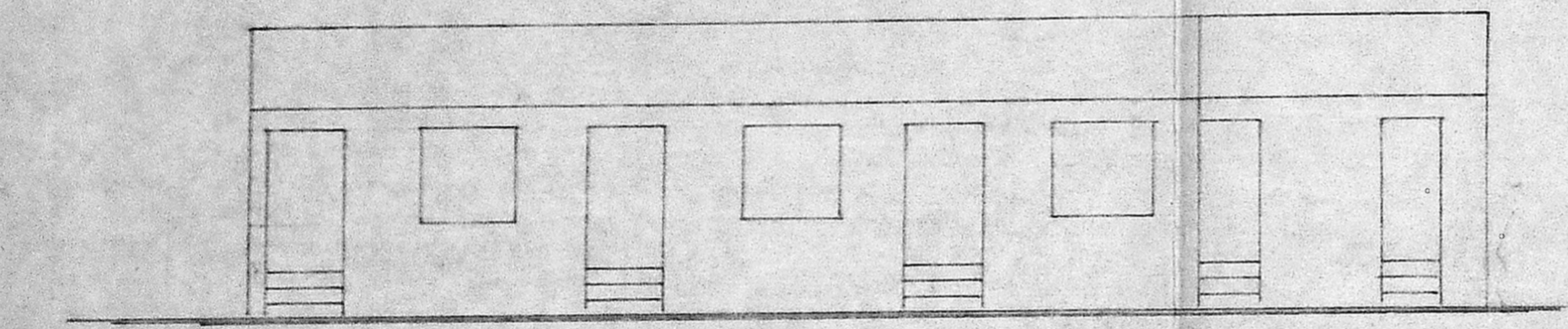

SCHEDULE OF JOINERY:

MAIN DOOR	MD	3'3" x 7'0" (100 x 213)
DOOR	D	3'0" x 7'0" (91 x 213)
DOOR	D ₁	2'6" x 7'0" (76 x 213)
WINDOW	W	6'0" x 4'6" (183 x 137)
WINDOW	W ₁	3'0" x 4'6" (91 x 137)
VENTILATOR	V	3'0" x 2'0" (91 x 61)
JALLY	J	5'0" x 3'0" (246 x 91)
GRILL	G	AS PER SIZE

COLOUR INDEX:

PROPOSED BUILDING SHOWN THIS	[Symbol]
DEMOLITION	[Symbol]
SITE BOUNDARY	[Symbol]
ROAD	[Symbol]

AREA CALCULATION:

PLOT EXTENT	- 3216 SFT (298.8 M ²)
PLINTH AREA	- 1254 SFT (116.5 M ²)
HEAD ROOM	- 123.5 SFT (11.5 M ²)
TOTAL BUILT UP	- 1377.5 SFT (128 M ²)
PLOT COVERAGE	- 39%
DEMOLITION AREA	- 659 SFT (61 M ²)
F. S. I	- 0.43

P. Vijayaraghavan
 (P. VIJAYARAGHAVAN)
 SIG. OF THE OWNER

I. G. KRISHNAMURTHY RAO
 CIVIL ENGINEER
 CLASS I LICENSED SURVEYOR NO. 370
 CORPORATION OF MADRAS
 C-10, SANTH AVENUE
 11/12, LAKE VIEW ROAD, MADRAS-600033
 LICENSED SURVEYOR